

BASEMENT

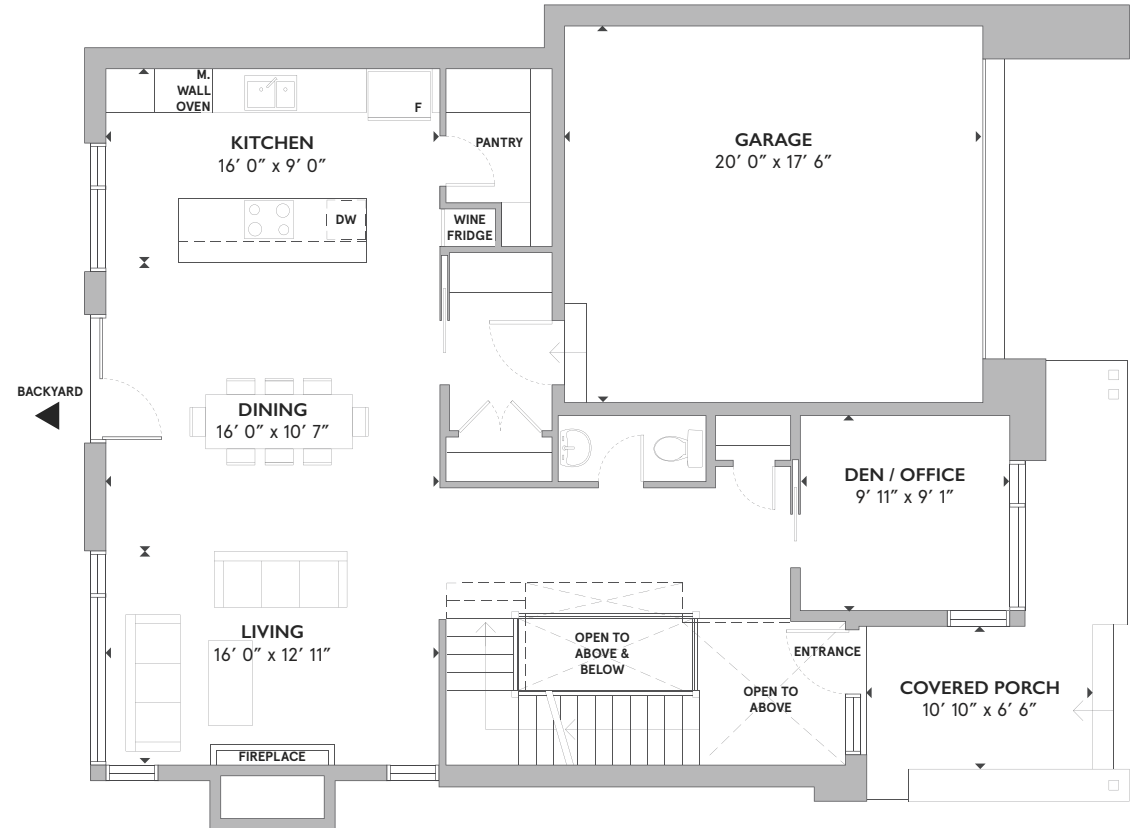

GROUND FLOOR



MODBOX | 613.301.7782

Actual usable space may vary slightly from stated floor area. All dimensions are approximate. E. & O.E. Furniture is not included.



KENWOOD

KENWOOD SINGLES

3 BEDROOM + DEN / 2.5 BATH

LIVING: 2,392 SF | GARAGE: 400 SF
BASEMENT: 910 SF | OUTDOOR: 88 SF

- 42' x 74' Lot
- Double-Car Garage
- Gas Fireplace
- Millwork by Irpinia
- Home Automation
- Family Room / In-Law Suite
- Rear Deck, Landscaping and Fenced Yard
- 10' Ceilings Main Floor
- 9' Master Bedroom and Staircase

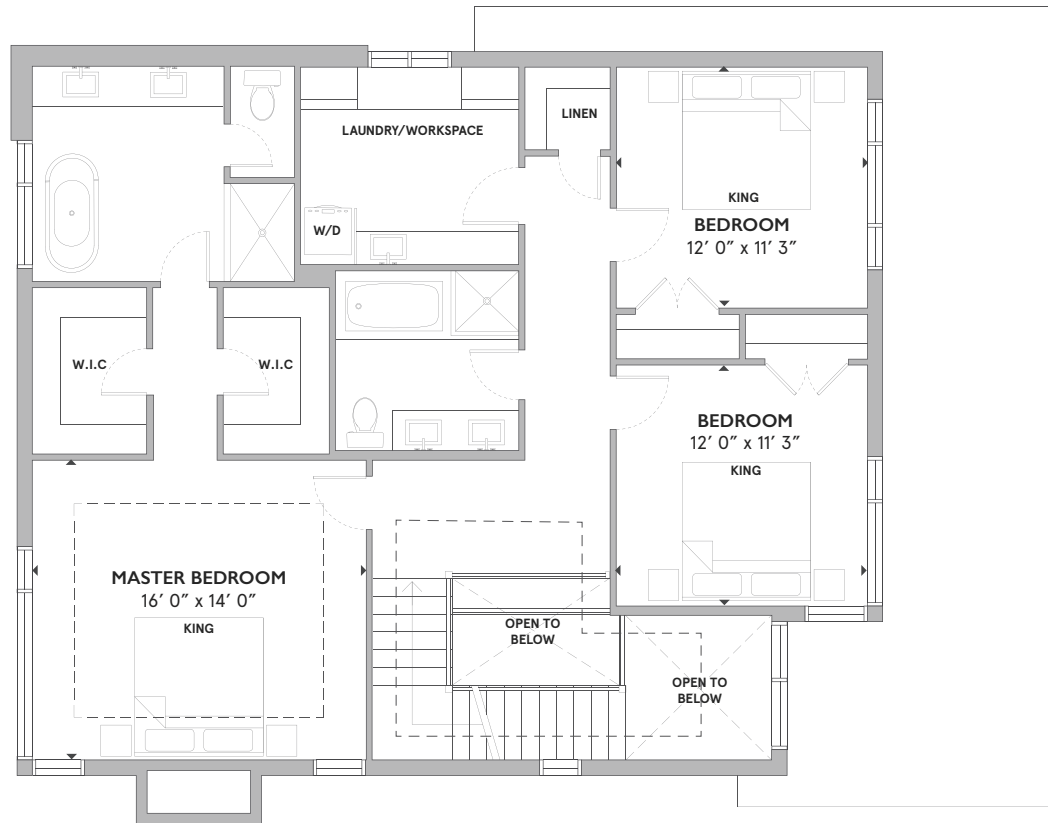

SECOND FLOOR



HIGHCROFT

CHURCHILL



KENWOOD



KENWOOD AVENUE